

Date: Wed Feb 08 2023 **Author:** Stephanie Charlie **Project:** 45456 Wells Rd, Chilliwack
Job Start Date: TBD **Job End Date:** TBD **Company:** Universal Construction
Contact: Jeff Boychuk (604)997-3750 **Drawing #:** 1 **Revision #:** 0

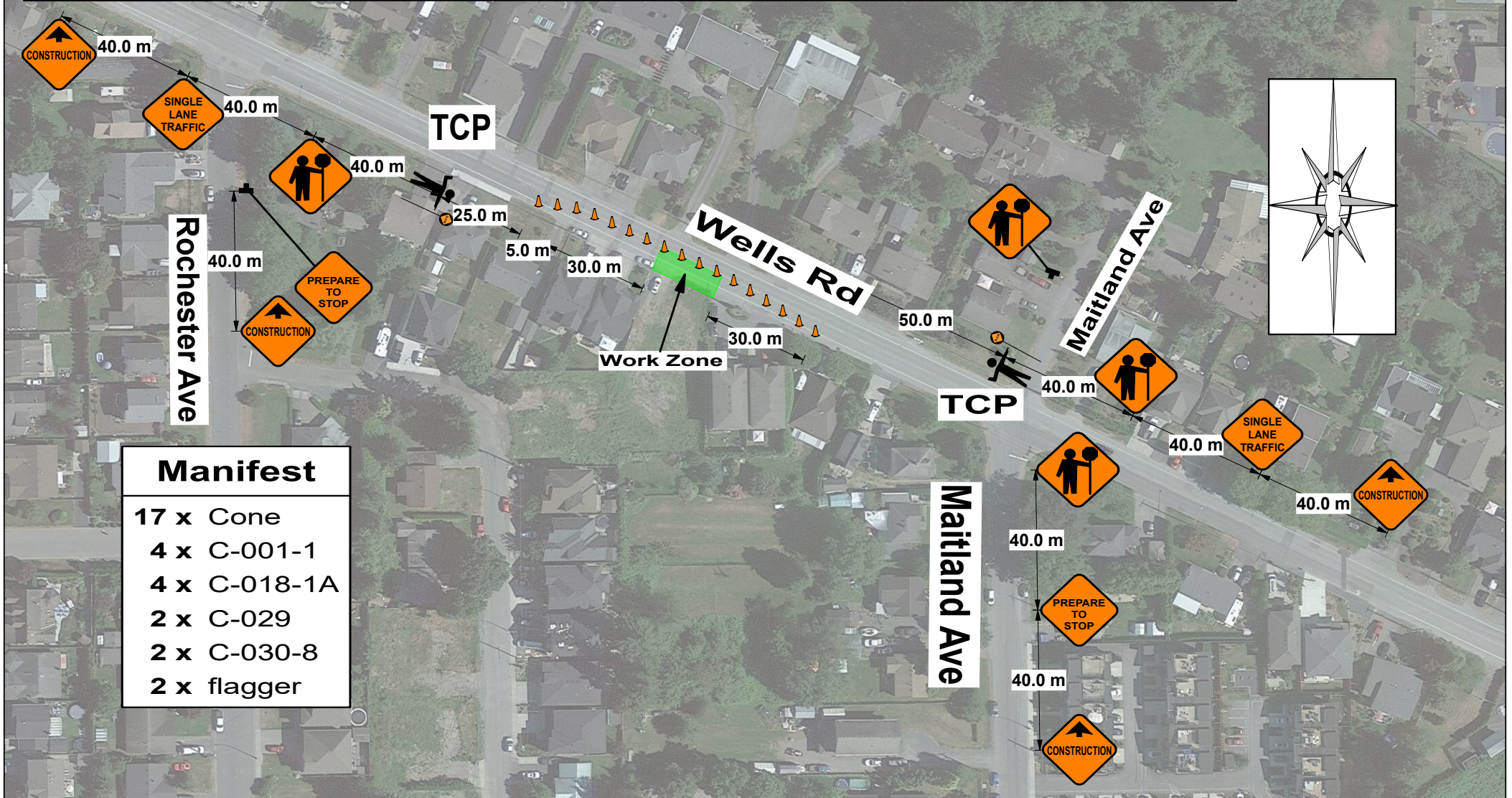

Comments:

- Traffic Control Plan Set Up to conform with TMM 2020
- Reference MoTI Figure 7.8: Lane Closure with TCPs – Single Lane Alternating – Short and Long Duration
- Traffic Control Person (TCP) to be positioned on shoulder or curb adjacent to the traffic being controlled
- TCPs will single lane alternate traffic
- Driveways in the area will be maintained by the TCPs onsite
- Will only be working in the eastbound lane



Manifest	
17 x	Cone
4 x	C-001-1
4 x	C-018-1A
2 x	C-029
2 x	C-030-8
2 x	flagger